1 Aim & purpose

2 Main functions and responsibilities

3 Acquisition methods

4 Acquisition of Monographs & multimedia

- **4.1** Requesting/recommending material for purchase
- **4.2** Incoming requests verification and processing
- **4.3** Verifying budget availability and recommendations approval
- **4.4** Selecting and evaluating supply sources
- **4.5** ILS orders Implementation
- **4.6** Delivery and receipt of shipment
- **4.7** Preparing shipment for Cataloguing Services
- **4.8** Claiming
- **4.9** Receiving items in the ILS (Please see ILS manual)

5 Electronic Resources Acquisition

6 Newspapers

7 Donations and gift exchange

8 Payment settlement

9 Reports and Statistics

10 Suppliers/Vendors

- **10.1** International vendors:
- **10.2** Local vendors

11 Collection review

- **11.1** Review tools
- **11.2** Selection and De-selection criteria
- **11.3** Review actions:

12 Related Documents

13 Appendix I: Book Ordering Workflow

1 Aim & Purpose

KU Library Acquisitions Services are responsible for the identification, selection, and purchase of library resources for collection development purposes, in support of teaching and learning of all programs offered at the university and the research needs of the KU community. Its main purpose is to play a vital role in the acquisition of up-to-date world-class scholarly resources.

2 Main functions and responsibilities

2.1. Acquisitions Services are responsible for ordering and receiving book orders initiated and funded by the library team.

2.2. Identify and select suppliers & vendors; negotiate contracts and special requirements. Maintain a good flow of communication with the vendors.

2.3. Raise awareness of new programs to be offered and plan resource purchasing accordingly.

2.4. Work closely with assigned Faculty Representatives from academic departments and divisions. Maintain constant updates and train on the use of vendor platforms.

2.5. Identify any lack of resources in distinct subject areas and replenish, in collaboration with Services Chairs and the Library Committee recommendations.

2.6. Maintain a smooth workflow for acquisitions and recommend changes where and when needed.

2.7. Manage acquisitions budget and work closely with the finance and procurement services.

2.8. Maintain financial data to facilitate expenditure of funds and to estimate fund commitments for future fiscal years.

2.9. Work closely with the Collection Development librarians, cataloguers, and processors.

2.10. Order, receive & process books, and other needed material.

2.11. Claim material ordered and not received and any discrepancies in received shipments.

2.12. Follow Finance Services' procedures for submitting invoices of received shipments for payment.

2.13. Ensure marketing and visibility of new materials through lists, the library website, and catalog, and any other means found suitable.

2.14. Monitor and report acquisitions' Turnaround Time (TAT) to the management.

3 Acquisition methods

3.1. **Firm orders** – Orders that are determined by name specifically. For example, a specific book, or journal that the library wants.

3.2. **Standing orders** – Open orders for all titles that fit a particular category or subject. For example, these are usually developed for serials, and the library knows that it will need anything published in that particular series.

3.3. **Approval plans/Slip notifications** – Similar to standing orders, except that they cover pre-determined subject areas, are sent periodically by the vendor. The assigned librarian chooses the titles needed, and the library is only charged for the ordered titles. This method saves time and is customized to focus on the specific needs of the university.

3.4. **Blanket orders** – Largely a combination of both a firm order and an approval plan. Blanket orders are the library committing to purchase all of something. For example, a library makes a contract with a publisher or vendor to purchase everything that publisher or vendor has available in regards to a topic.

3.5. **Subscriptions** – Generally utilized for journals, newspapers, or other serials that a library will acquire. Like standing and blanket orders, a library only has to develop a contract once

with a vendor or publisher, and the items are automatically delivered when printed. Often, subscriptions are for a specific length of time and must be renewed at the end of the contract.

3.6. **Gifts & Exchanges** – In some cases, the library may allow gifts of items to the library. It is the job of the acquisitions services to determine whether or not the gift will be kept and incorporated into the library collection. Exchanges can classified into two subcategories: exchange of unwanted duplicate/gift materials and the exchange of new materials between libraries.

4 Acquisition of Monographs & multimedia

4.1 Requesting/recommending material for purchase

Incoming requests are welcome through various means:

4.1.1 Library portal electronic form. Chapter requests that are not available through ILL can be forwarded to acquisitions, if the requester needs the title

4.1.2 Email communication to the acquisition librarian at acquisitions@ku.ac.ae

4.1.3 Faculty orders through their library acquisitions representative, who will then contact the acquisitions librarians with a list of required orders

4.1.4 Suggested titles through the library OPAC

4.1.5 Acquisitions librarians & faculty services representatives go through the determined slip notifications and select suitable titles for ordering

4.1.6 Priority is to be given to KU's various accreditation requirements in terms of an adequate number of items in the collection per academic program

4.1.7 Proposed orders are balanced amongst the various academic programs as much as possible

4.1.8 The proposed orders align with the agreement's scope, terms, and conditions with the vendors, such as the elimination of certain publishing houses, etc

4.1.9 The library will provide a collection of non-print resources (multimedia) in various formats for all levels of the curriculum offered in the UK. Also, the collection supports research and service activities sponsored by the UK.

4.1.10 Most multimedia materials are housed in the library's multimedia rooms.

4.1.11 KU Library uses either Region CODE 2 or All Regions in PAL format as the DVD specification.

4.2 Incoming requests for verification and processing

4.2.1 Request for duplicate copies are not honored unless additional copies are needed for a specific purpose. *(See How to display list of a library system report and Abbreviated holdings instructions)*

4.2.2 Using the vendor platform, go to the saved list, ready to be ordered. Ensure all the required information is there, the template has been used for all required data, budget, location code, the format chosen, etc.....

4.2.3 Download brief records or import order record/MARC from FTP.

4.2.4 Go to the Acquisitions module in the Integrated Library System (ILS) to stage the records so orders are visible and funds are encumbered.

4.2.5 An order report is acknowledged through the vendor by email to the Acquisitions Librarian in charge of this process.

4.2.6 The professor's approval and need justification are required for new title requests from undergraduates. Likewise, students must request approval from their professors before purchasing titles.

4.2.7 Colleges are responsible for updating the library about the references materials and course reading list materials (e.g. monographs) for class before the semester and for advising the library of their content and any changes

4.2.8 Out-of-print material will be purchased where available, but may take longer to source and acquire. Therefore, monograph budgets should primarily be spent on purchasing current publications of long-term worth.

4.2.9 Foreign language material is bought only to support specific research and teaching interests, on the recommendation of the faculty and approval of library management.

4.2.10 If other KU departments need to order using their funds for bulk, or specific titles or programs will need to transfer to the library fund before mid-year to allow placing, receiving, and payment of the orders. Books will shelve at library.

4.3 Verifying budget availability and recommendations approval

4.3.1 The library will verify adequate budget is available.

4.3.2 Recommend titles lists with supportive information to be submitted to the library management for approval.

4.3.3 Requests for rush orders to be approved only upon adequate justification, as higher shipping costs will be applicable.

4.3.4 An item over 500 USD is considered an expensive item. Requests for expensive items will be approved by library management only upon adequate justification and requester's department head's approval, as higher shipping costs will be applicable. Costly titles will be approved or rejected case by case, subject to price justification submitted and budget availability.

4.3.5 Expensive and electronic material for single, exclusive use will not be purchased using the library budget.

4.3.6 List requests will be approved by library management only upon adequate justification and the requester's department head's approval.

4.3.7 In general, requests will be sourced as an ebook. Acquisitions will check the print format if ebook format is not available. If the requester prefers print format, the library will buy it.

4.3.8 The library will not buy the title if it is available as a free resource, unless with needs justification and library management approval.

4.3.9 Acquisitions will upgrade the access of ebook if receive more than three Turnaway Alerts, and the eBook will be available for patron access again after more than 24 hours.

4.4 Selecting and evaluating supply sources

In case requested items are available only with an exclusive publisher, a direct order can then be made through that publisher/vendor. The determination of whom we retain as suppliers is based on reliability, customer service, error rate, and cost. This is an essential operation in acquisitions since it underlies the quality of all work that follows. The acquisitions librarian orders the required material through the vendor of choice. *(See Suppliers/Vendors)*

4.5 ILS orders Implementation

Managing orders through the established vendor platform or the opposite of the ILS is based on the vendor's platform features and technical specification capabilities. After placing an order through the vendor platform or creating an orders list (baskets), the brief records are downloaded or imported into the acquisitions module staging record through FTP.

4.6 Delivery and receipt of shipment

4.6.1 Approximate delivery times for in stock and available print books are 3-4 weeks

4.6.2 The vendor sends copies of all required paperwork to the acquisitions librarian. (Original invoices, commercial invoices, air waybill, National Media Council list form, etc.)

4.6.3 Acquisitions will send documentation to the Procurement Department for clearance and delivery.

4.6.4 The Procurement Department contacts the cargo clearing company to clear the shipment from UAE customs.

4.6.5 The cargo clearance company communicates with the National Media Council and approves shipment release.

4.6.6 Clearing a shipment from customs needs around a week. The procurement department uses the library budget account code to pay clearance charges.

4.6.7 Shipment is delivered to the library for receipt of materials.

4.6.8 The procedure is different for any locally purchased material with no order records. Items will be added from scratch and will not have an order record, for example, book fair purchases.

4.7 Preparing shipment for Cataloguing Services

4.7.1 The acquisitions team receives and signs the shipment documents and checks the boxes received with the number of cartons in the shipment invoice.

4.7.2 Each carton will have an invoice and packing slip, listing the carton's contents.

4.7.3 After opening all boxes and checking all invoices, stamp all invoices with the library stamp. The date on the stamp should be when the shipment was received. Sign on the stamp.

4.7.4 Physically check the books against the invoices.

4.7.5 If any book is damaged, a missing item, a wrong book was delivered, or any other discrepancies, note them down and contact the vendor with these issues.

4.7.6 Shelve the books for cataloging services to work on to ensure all data and MARC records are accurate in the ILS and the order record is updated.

4.7.7 All material is processed based on the collection, special arrangements, identity stamped, RFID tagged, and connection of RFID & barcode is made through the security system. *(See cataloging procedures)*

4.8 Claiming

4.8.1 Materials are claimed on a routine basis with the vendor as many titles are "not yet published "or "out of stock temporarily." This information is inserted in the note field of the order record in the ILS.

4.8.2 Outstanding order reports are routinely checked, and changes are made where necessary.

4.8.3 Orders are canceled after three attempts with the publisher per the library policy on outstanding orders.

4.8.4 KU Library establishes an automatic cancellation date. This means that any open items are automatically canceled 3 to 6 months or before the year-end after placing the order, and the library is notified. At that time, the library can decide to cancel the item or to pursue another source to acquire it. Sometimes, the library merely turns around and re-orders the title because the book was delayed and published later than previously announced or if the vendor indicates any items are on back order or out of stock and when delivery is expected. Out-of-print or unavailable items should also be indicated.

4.9 Receiving items in the ILS (Please see ILS manual)

4.9.1 Login to the Acquisition module and select the vendor to add the orders basket to receive shipments.

4.9.2 Go to vendor invoice and write the invoice number, shipment date, and received Date.

4.9.3 Search for the item you need to receive by typing the title partially or the ISBN to find the book in the basket which was added as brief records at the time of ordering.

4.9.4 'Receive' in the pending orders section.

4.9.5 Modify the date received and change the quantity received according to the invoice.

4.9.6 Modify the replacement price and actual cost to include the processing fees and any other costs.

4.9.7 After receiving the item, it will disappear from pending orders list and will move to already received list.

4.9.8 Continue receiving all items on the invoice and click on Finish receiving tab.

4.9.9 Make sure that the total of the invoice matches the total on the actual invoice received.

4.9.10 Continue with the above process until all invoices are entered.

Requesting/recommending eBook for purchasee

1. **Incoming requests verification and processing.**

1.1. Checking to make sure no duplication exists unless additional copies are needed for a specific purpose. An additional copy will be considered based on justification received and a heavily used book with manager approval.

1.2. Verifying budget availability and recommendation approval. The library will check adequate budget is available.

1.3. Acquisitions librarian orders the required material through the vendor of choice. *(See Suppliers/Vendors).*

1.4. Using the vendor platform, the Acquisitions Librarian will choose the acquisitions options (NL {325 days}, or UA{Unlimited}, or 3U {3 users}, or 1U{1 user})

1.5. Then will the titles to the cart and will add the fund code and comments, if any, such as requestor.

1.6. The library does not generally purchase Kindle edition or ebooks associated with a single account. And prevent the single-use download order through a single source and keeping

the single-use access or paperback order. However, due to specific university needs the library management can review the case and approve them accordingly case by case.

2. **Receipt of eBook link and associated marc file.**
   2.1. An order report is acknowledged through the vendor by email to the Acquisitions Librarian in charge of this process.
   2.2. Acquisitions Librarian will coordinate with the System Librarian to update the EDS holding.
   2.3. Acquisitions Librarian will acknowledge the requestor and will attach the eBook link after adding the proxy server prefix to make it available right away (https://login.libconnect.ku.ac.ae/login?url=)

5 Electronic Resources Acquisition

5.1. Library review and evaluate the e-resources subscriptions at the beginning of every financial year, taking into consideration the available budget, the needed resources, the cost, usage, annual increase percent and reputation of the publisher.

5.2. Library faculty and other selectors are encouraged to trial test for new databases that meet the campus' curricular needs, but due to the recurring budget implications, new subscriptions are generally initiated only when subscriptions of equivalent value are canceled in exchange for the new resource, when additional fund is made available, or to meet exceptional curricular or faculty research needs.

5.3. Selecting a e-journal to be approved by library management only upon adequate justification. Vendors are contacted for trials and demonstration of the specific database.

5.4. Regular review of subscriptions, standing orders, and approval plans are required to assure that there is sufficient usage relative to cost and that materials remain relevant, especially because inflation funding is not automatically built into the budget.

5.5. Purchase requisitions are filled electronically and sent to procurement for additional evaluation. An exception report is attached for justifying the cases of sole sourcing. A document called "PR Justification" attached detailing the scope of the work.

5.6. The library management takes the lead in the review process and provides needed usage statistics and other necessary information.

5.7. Once the PO is ready, access is established with the coordination between the IT, Systems Librarian, Electronic Resources Librarian, and the vendor.

5.8. The Electronic Resources Librarian, in consultation with Acquisitions and Systems Librarian is responsible for making electronic resources available by adding and deleting the database and other subscription data in the library's ILS, in the electronic resource discovery interface to facilitate easy access and maximize through the library portal.

5.9. Subscriptions are reviewed annually. The Library Committee takes the lead in this review process and provides needed usage statistics and other necessary information to be able to make informed decisions.

5.10. for single ebook request

Note: Supply Chain and Finances Services Procedures related to the above.

6 Newspapers

6.1 Daily local newspapers are delivered early morning. The delivery note is checked to ensure that the correct titles and number of newspapers are delivered. Sign it and leave on the holding tray at the circulation desk. If any listed newspaper(s) is missing, please notify the staff in charge.

6.2 Back issues are not kept in any of the branches.

6.3 Selecting a newspaper to be approved by library management only upon adequate justification.

7 Donations and gift exchange

7.1. Upon receipt of donated materials, the library determines the use, retention, location, cataloging treatment, and other considerations related to their use, maintenance, removal, or disposal.

7.2. Items not approved to be added to the library collection may be offered as free items during library event or program, or donate to a charity of choice, depending on the source of the donation.

7.3. Potential donors are advised not to bring materials into the libraries unless acceptance has been agreed.

7.4. It is handy for the donor to provide a list of the material. But for bulk donation providing list is a must; so that it may be checked against the library catalog before making a decision. Alternatively, designated library staff can visit the collection for evaluating the need for such material. During the Covid-19 pandemic providing titles list of book donation is a must.

7.5. A form is to be completed by the donor, the donor may obtain a copy of it upon request.

7.6. The library accepts new or gently used hardcover and quality paperback books, including media material deemed to be in good condition.

7.7. KU Library will not offer or accept the following:

- 7.7.1 Gifts that fail to add value to the library's collection scope or holdings.
- 7.7.2 Magazines or newspapers.
- 7.7.3 Incomplete sets, or any items that are missing parts.
- 7.7.4 Used and older textbooks or material with highlighting or handwriting.
- 7.7.5 Material that contains outdated information about health, science, business, travel guides, technical books etc.
- 7.7.6 Reader's Digest condensed books.
- 7.7.7 Mass market (pocket) paperbacks, advertisements, flyers, pamphlets, postcards, and other promotional material.
- 7.7.8 Damaged material.
- 7.7.9 Titles associated with censorship such as violent situations, sexual situations/orientation, obscenity, racism, religion, illegal practices, or nontraditional lifestyles
- 7.7.10 Donations from outside users.

7.8. KU Library collect donations from businesses, organizations and government institutions for the following material:

- 7.8.1 Annual reports.
- 7.8.2 Newsletters or other organization publications.

7.8.3 Research or other special reports.
7.8.4 Engineering records, maps, and diagrams.
7.8.5 Manuals, guides, or other instructional materials published by OPCOs or any other oil and gas companies in the UAE.
7.8.6 Selected print theses will be added to the library collection when available.

8 Payment settlement

8.1. GRNs (Goods Received Notice) are created for all the material supplied to the library once we ensure that received materials match the invoices. A GRN list form will be generated for the received items.
8.2. The invoices and GRN equivalent are signed by the library management.
8.3. Any price or discount differences, which had not been previously approved by KU, the library will take the decision after verifying the case internally and addressing the same to the vendors, and getting finance advice.
8.4. Credit notes will be issued by a vendor for items supplied incorrectly. These will be processed with the affected invoice.
8.5. Vendor statement of account shall be reconciled. The library will refer to finance in case of any discrepancies.
8.6. Finance Services checks the invoice contents and ensures that it matches the financial terms, and the applicable discount is obtained.
8.7. When all payments are made via bank transfer and remittance, a confirmation of payment by finance is sent to the library and the vendor.
8.8. Any rejected invoice after cancellation is returned to the vendor. Library Acquisitions will forward it to Finance for necessary processes in the financial system.
8.9. Contractual-related discrepancies which require escalation and clarification will be forwarded to the KU Procurement Coordinator for review and resolution.
8.10. For book fair or local supplier invoices payment, see petty cash settlement procedures.
8.11. The credit card provided by the finance with the amount of 20.000 AED to use for paying books or any materials required by the Library. Mainly for online purchase.
8.12. The VAT implications will differ depending on the nature of the arrangements and the parties involved. In turn, the VAT status impacts the university's expenditure/VAT recovery. KU's VAT standard rated is 5% of the total cost.

9 Reports and Statistics

Reports and Statistics are routinely analyzed to assist in collection development decisions. This data is available through the vendor platforms. It is recommended to look at these documents too with the vendor representatives to make informed decisions on the use of the funds and allocations, any patterns that need to be looked at more effectively and be rectified if needed.

10 Suppliers/Vendors

Constant contact and communication between KU Library and the vendor continue, and between the services head and corporate representatives, account managers, and executives.

10.1 International vendors:

10.1.1 Only well-known reputable library vendors are dealt with. Criteria for selection is based on reputation in the field and amongst similar libraries, reliability, customer

service, error rate, and cost of the services of shelf-ready material and other services required by the libraries.

10.1.2 The differentiating factor is that these library vendors are specialized in supplying libraries and customizing needs. Their databases are constantly being updated with publishers' holdings, old and new. Bibliographic data, in MARC format, is available to download directly into the ILS. Material is shelf-ready, and invoicing is electronic.

10.1.3 Vendor platforms are used to track the availability of items and to place orders directly in their platform and from whom brief marc, cataloguing, processing, and electronic invoicing are offered.

10.1.4 Other information includes the following; price, sub-account code, requesting services or program, and Faculty or staff requesting the title(s) will be added to the orders.

10.1.5 Vendor submits an electronic notification(s) to KU Library acknowledging receipt of the order(s).

10.1.6 The price difference to library estimated book price. As per the agreement vendor will ship books which have an agreed price difference or less than the library's estimated price. A vendor notifies the library of price differences of more than 10% for the Library to review & decide on the course of action.

10.1.7 For additional details, please see individual vendor contract & terms of agreement with KU.

10.1.8 Around 90% of library acquisition of books is through these vendors.

10.1.9 Library evaluates vendors' services once a year, at the end of the physical year, or before renewal.

10.2 Local vendors

10.2.1 Local vendors are used in the instances when urgently required items are needed, especially for Arabic resources or locally published works. Independent bookshops are used, but most of the material is purchased through the Abu Dhabi and Sharjah International Book fairs.

10.2.2 Advance petty cash is required for such purposes. The loan settlement will be within two weeks or according to the finance policy. Original invoices and petty cash settlement forms need to be submitted to the finance services.

10.2.3 Book Fair process

- Planning and proposal for budget, collection scope, and team,
- Submit Book Fair's advance petty cash request to Finance with the custodian name, cost center & the account code that will take the budget from.
- Source titles list from organizer or exhibitors for list selection if possible and Collect any recommended tiles from librarians and Faculty
- Coordinate with other sections as Cataloging for space and processing preparation and with Facilities, Administration and EHS for transportation and porters if needed.
- During the on-site selection check titles for duplication, received items against invoices details, physical condition, discounts
- To mention in the invoices bill (cash or KU) this needs publisher stamp. Mandatory Information: Date, Invoice number, exhibitor name, VAT total, total including VAT, and loan custodian initial. Optional Information: TAX TRN

- Keep two invoices copies of purchased items from exhibitors, one to be submitted to finance, the other to be kept at the Library.
- Submit original invoices with completed Petty Cash Replenishment/ Settlement Report for the loan settlement.

Note: Supply Chain and Finances Services Procedures related to above

11 Collection review

The collections are reviewed periodically by the responsible librarian/s to ensure that currently available material in the collections is appropriate to the current and anticipated curricular needs, and up-to-date with the latest literature on programs such as engineering and medicine, as these will be outdated at a fast rate.

11.1. Review tools may include (but are not limited to): use, relevance to curriculum, currency, and type of material, physical condition, location, and external availability.

Review tools are:

11.1.1 Integrated Library System.
11.1.2 Vendor reports.
11.1.3 Electronic usage statistical data by the vendors.
11.1.4 Program proposals.
11.1.5 Program cessation.
11.1.6 Accreditation reports.

11.2. Selection and De-selection criteria

Fundamental considerations:

- Purpose of the collection
- Level of collection
- Archival need
- Priority on the allocation of shelving space
- The balance on coverage of the collection

General Criteria

The KU Libary apply either one or more of the following general criteria:

- Lost Scientific Value
- Intellectual level unsuitable
- Surplus (Excessive copies)
- Out of Scope
- Damaged

Specific criteria

The following specific criteria can be applied as a more detailed guideline:

- Physically damaged and/or missing contents
- Poor print/paper quality
- Superseded by a new edition
- Usage
- Complete set

Specific Criteria by Subject

- Encyclopedia – Replace at least one set of encyclopedias every five years, Circulate old sets for no more than ten years.
- Almanac – Retain latest three years and circulate old volumes no more than five years.
- Computer applications – Books should be supportive of versions in use or not older than five years.
- Philosophy, Psychology, Religion – Scholarly works and classical works which are irreplaceable are to be retained. Popular works should be replaced and updated to maintain a current and balanced collection.
- Language and literature – Scholarly works and classical works which are irreplaceable are to be retained. Language learning materials or popular literature that is frequently used should be replaced and updated to maintain a current and balanced collection.
- Sciences- Scholarly works and classical works which are irreplaceable are to be retained. New developments and subjects should be included, and dated editions should be continuously replaced and updated to maintain a current and balanced collection.
- Applied Sciences – Handbooks, manuals, or medical discoveries should be kept up-to-date because older materials may be very misleading or even dangerous. Retain old edition of manuals for collector's items only.
- Social Sciences – Scholarly works and classical works which are irreplaceable are to be retained. Law, government, education materials which may contribute to research support (historical value) need to be retained.
- History and Geography – Scholarly works and classical works which are irreplaceable are to be retained. Dated works which contribute to a balance of perspectives and coverage should be retained. Theory and history information in travel or geographical materials should be retained. Travel guides with outdated facts and data should be weeded.

Multiple and distribution copies policy

- Due to the two main locations of the KU Library, two copies of monographic resources may be acquired where there is a demonstrable need or as requester specified. (see the copies distribution table) The acquisition and distribution of multiple copies will be reviewed periodically in light of changing program allocation to the various branches.
- Multiple copies can be ordered for some types as languages materials, or study aids exam preparation, or heavily used titles, or important titles in the special collection.
- Additional copy in electronic format can be added, if it is available, in case of a pandemic situation.

Exclusions:

- Publications in languages other than Arabic and English (except as required by the curriculum or research)

- Incomplete sets or incomplete runs of periodicals; items with bindings unsuitable for library use; materials in formats for which specialized equipment is required and is unavailable, and titles associated with censorship such as violent situations, sexual situations/orientation, obscenity, racism, religion, illegal practices, or nontraditional lifestyles.
- The Library does not generally collect textbooks. The procurements department handle the classes' textbook (email materialmanagement@ku.ac.ae), and the Library will handle the reference materials for the courses. If a program accreditation required keeping copies of the textbook, the Library would do that.
- Theses and dissertations are deposited in the University's repository for users' access. These are the responsibility of the department to which they are submitted. The Library assists the departments in providing access to these materials. Selected print theses will be added to the library collection when available as a donation.
- The Library does not add print journals to the collection and reviewing the current holdings to keep needed ones based on the library selection and de-selection criteria.

11.3. Review actions:

11.3.1 **Preservation:** Damaged items are repaired, replaced, or withdrawn without replacement by the replacement and discard policies of the Library.

11.3.2 **Replacements:** The procedure for replacing withdrawn material should be applied in conjunction or just after items are de-selected. In the case of a lost item by a patron, the Lost item fees are charged to the user whether the item is replaced or not.

11.3.3 **Transfer of collections between branches**

Inter-Campus Book Delivery. You can request delivery between the KU Campuses. *(See Public Services procedures)*

The decision to transfer full or partial collections is made in conjunction with programs/services moving to another KU branch/location. Once a list is approved to be moved, the following is done:

- Review and Identification of materials that fit the selection criteria. All items recommended for transfer should be checked in the "Review List."
- Approval for transfer: The review list will be submitted for review and endorsement by library management. Transfer approval will consider the use of the collections, the physical setting, and collection measure of the receiving branch.
- Justify the measures required in the new location.
- Physical handling and transfer. The list will be forwarded to Public Services for packing items and send to cataloging.

11.3.4 The items are transferred to Cataloging Services to update Bibliographic records and technical processing.

- For ILS's Bibliographic records update, will use Batch item modification to edit any item fields on the file uploaded that includes scanned barcodes by cataloging (Ex. location codes, add standard item notes with Date)

- Technical processing includes amending location stamps, barcodes title, spine location if any, and checking RFID status.
- Cataloging should compare items with the system to make sure that it is the same one. If any item don't exist in the system or have no bib record in the system, or poor physical condition or damage, then inform Acquisitions about it. (Also see cataloging procedures).
- Items are boxed and sent to the concerned KU branch library.
- The receiving circulation desk double-checks the items before shelving in their respective areas.

11.3.5 **De-selection and discarding:**

- Deselection of the library material is essential to ensure an active, academically relevant and up-to-date library collections, especially more so when the collections are serving the Science and Technology fields, ones that are in constant movement with new inventions and research findings.
- Deselection provides quality control for the collections by eliminating outdated, inaccurate, and worn-out materials.
- Weeding can be carried out as a special project regularly or as a day-to-day function using Library Action Slip between sections, or even during semester breaks or a summer project. The Libraries should avoid "crisis weeding" where many materials are removed at once. Planning properly is essential.
- If any title from withdrawn items is requested to be circulated again. This title will back to the collection and will update the bibliographic information in ILS.
- **Discarding:** The Library can dispose of items if they are found to be damaged, outdated, superseded, objectionable, or inappropriate for the collection. Superseded and outdated materials may be discarded or placed in storage with the necessary approval. Discarded items will be removed from the ILS. Items placed in storage will have their records updated to reflect the change of location. The Library's computerized records will represent "the inventory" of the Library's collection. Items will be marked as "Withdrawn" and can be distributed to other libraries or institutions as gifts, or discarded outright. **Discarding procedure**:
    - Use reports and browse the shelves for help in making de-selection decisions. Plan and be ready. Involve subject specialists. Input & approval from the library Committee is essential.
    - Select the items and put aside.
    - Mark them in the system as "Withdrawn."
    - Store them in boxes or shelves in a closed room until the approval for de-selection is given.
    - Make a list of these items, with justification and information about criteria used.
    - Send the list to the 'Write-off Committee' in finance.
    - Write-off Committee sends an evaluator from the auditing team and wait for his/her comments.
    - Comments are taken into consideration, and changes are made if and when required.

- Write-off Committee gives the go-ahead to discard these items.
- Items are stamped with 'withdrawn' stamp, and all KU identification is removed.
- Withdrawn items will be removed from the ILS, or suppressed from public view, depending on management decision.
- The Library decides on how to discard these items. Some might be donated to other libraries.

12 Procedures for operating the compact shelving:

SAN Library has two compact shelves located on the First Floor. (For identification, we will call them compact shelves A and B, with compact shelf A being the one close to the First Floor Service Door and compact shelf B being the one next to it).

12.1. Pick the compact shelves key from the key box. If not, look for it in the compact shelves pad.

12.2. Switch on the compact shelves lock

12.3. Wait till the system warms up. Then, the LCD should indicate "**READY TO USE**" when the compact shelf is ready to be operated.

12.4. Press on the button of the shelf you want to open.

12.5. If you notice a red light flashes on any shelves, you should press reset before any operation.

12.6. Switch off the compact shelves lock. Return the compact shelves key to the key box

In cases when the compact shelf malfunctions, the compact shelf can still be opened and closed in Debug mode (see procedure below).Please note that the compact shelves (with serials back issues) problem is still not solved. It stops when opening shelf number 4, and a message appears saying, "system closed – clear proxy". Until this issue is checked and solved, the manual mode can be used to move the shelves. We can switch from automatic to manual mode by using the following steps:

- Switch On Compact Shelves System
- Press "stop"
- Press: *1234# (Configure Mode appears on the screen)
- Press: Reset
- Press: Arrow (Until you get Mode DEBUG)
- Press: Reset
- Then you can move any shelf you want by keeping pressing on one of the arrows on that shelf.

13 Acquisitions guides during pandemics

Please see KU Libary Procedures and Guidelines during COVID 19 – Reopening, for Acquisitions related guides.

14 Related Documents

1. Collection Development Policy
2. Charter of Library Committee (LC)
3. Supply Chain Policy and Procedure
4. Finance Services Policy and Procedures
5. Cataloging Services Policy and Procedures
6. ILL Services Policy and Procedure
7. Public Services Policy and Procedures
8. ILS (INTEGRATED LIBRARY SYSTEM) Manual
9. Library Action Slip
10. The copies distribution table
11. KU Libary Procedures and Guidelines during COVID 19 – Reopening
12. How to display list of a LIBRARY SYSTEMreport (System librarian)
13. Abbreviated holdings instructions (ProQuest)

15 Appendix I: Book Ordering Workflow

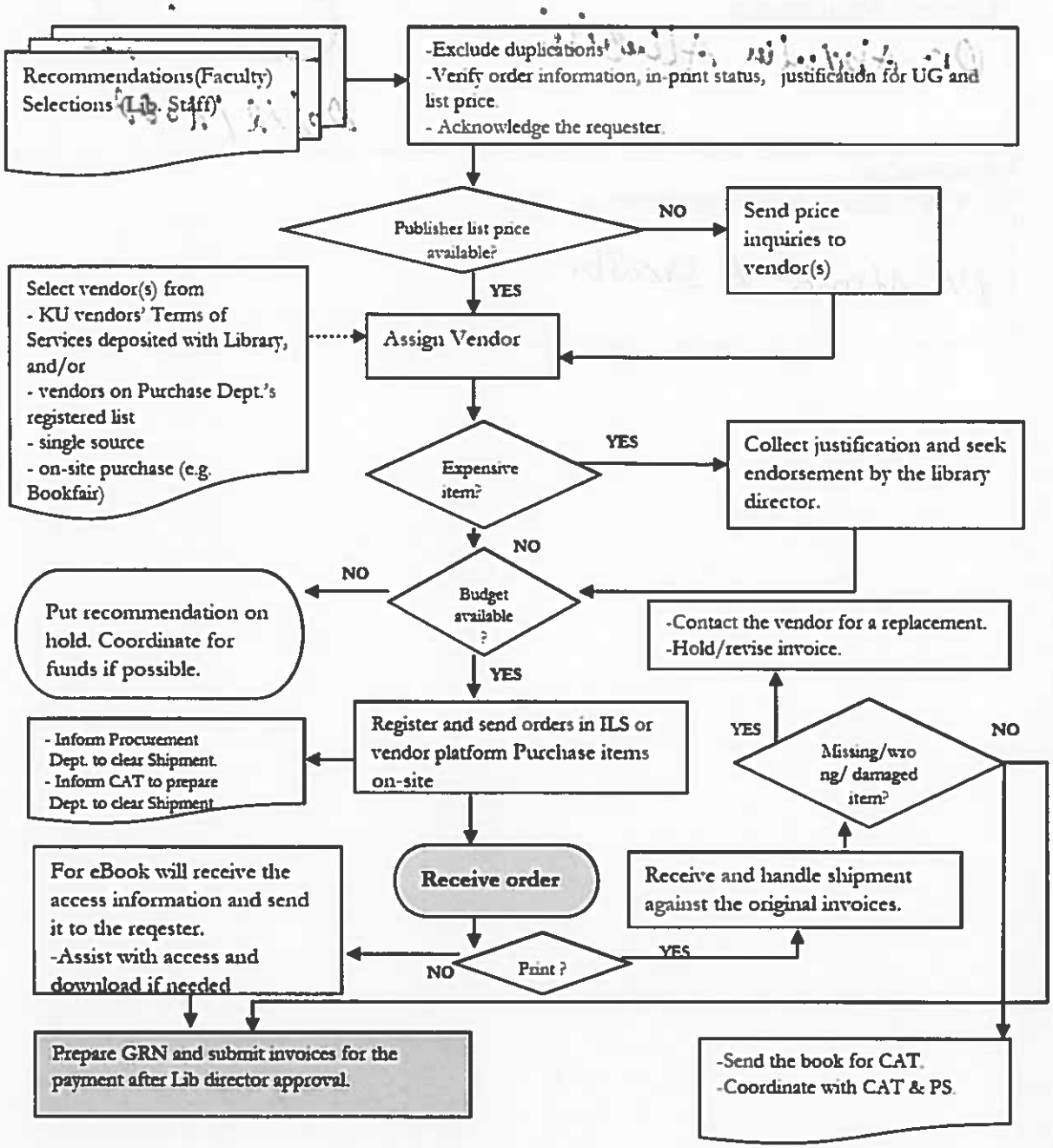

Approval Authority	Signature and Date
Document Owner **Libraries Management** Dr. Abdulla Alhulaili	20/12/2022
Endorsed by **SVP Academics & Student Services** Dr. Ahmed Al Shoaibi	Ahmed 20/12/2022